Rumi Suite Part II

Blind Folded

Poetry By Rumi

Brian Adler

Relaxed ♩ = 110

Drums play around Bass Figure

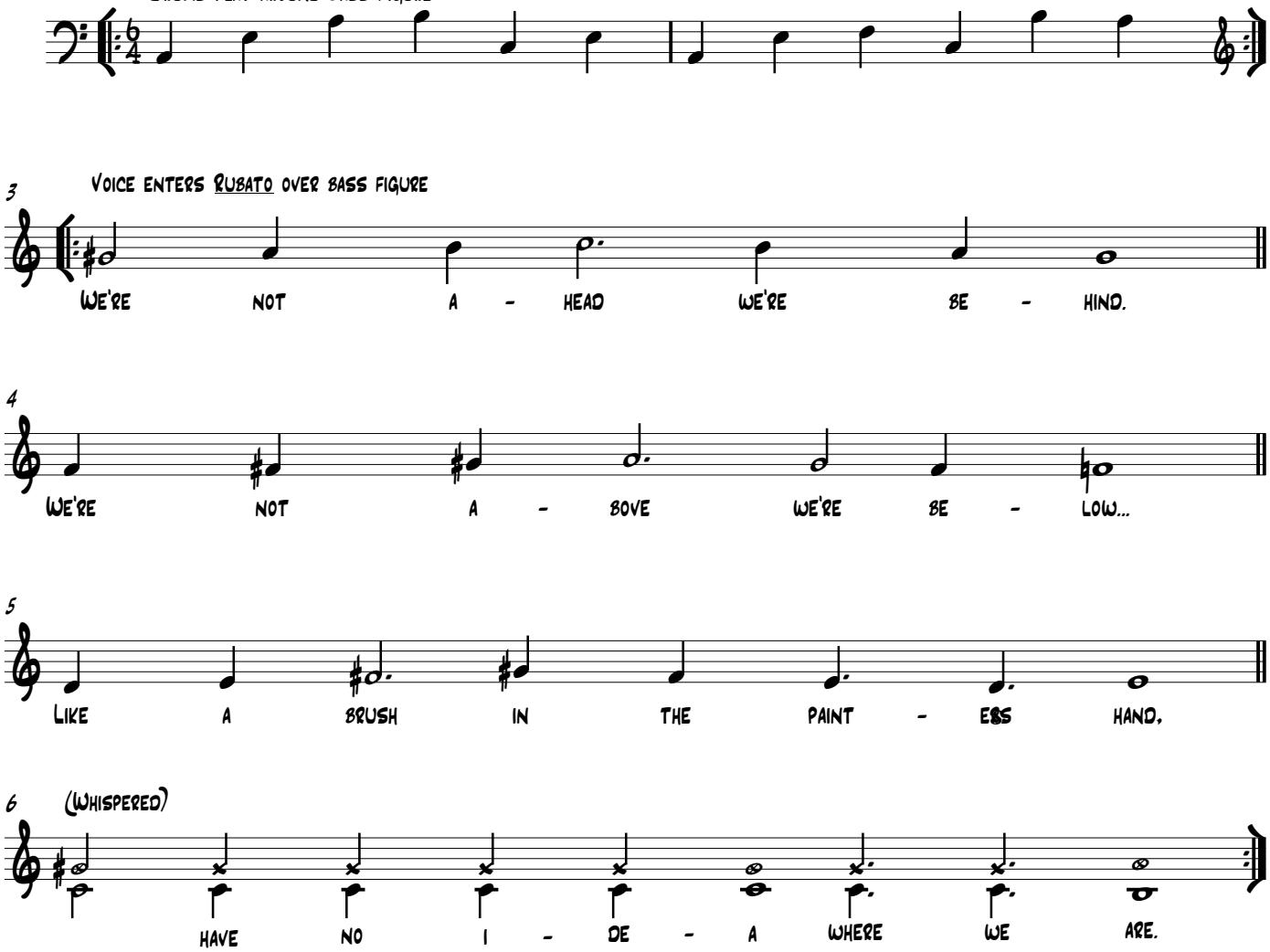

Copyright © 2004 Circavision Productions and Brian Adler